

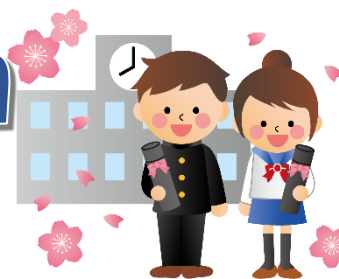

Kakamigahara English News



March Spotlight:

- Owners of Vehicles and Motorbikes
- Families with Elementary/Junior High Students
- Sakura Festival

Kankoukouryuka/KIA Contact Info:

504-0912 Kakamigahara City, Naka Sakura Machi 2-186
Sangyo Bunka Center 6F

Monday~Friday 8:30 ~ 17:00

Phone 058-383-1417 090-3557-3160

E-mail exchange@city.kakamigahara.gifu.jp

Website www.kia1986.org

Facebook [@kiakakamigahara](https://www.facebook.com/kiakakamigahara)



* If you'd like to receive this newsletter monthly, please call us!

After Hours and Holiday Consultations

Kakamigahara City Tax Office		
Date	March 13	March 10, 11
Hours	13:00 ~ 17:00	17:15 ~ 20:00
Location	税務(ぜいむ)課(か) City Tax Division City Hall 2F	
TEL	058-383-4773	

National Health Insurance		
Date	March 13	March 8~11
Hours	13:00 ~ 17:00	17:15 ~ 20:00
Location	医療保険課 (Medical Insurance Division) City Hall 1F	
TEL	058-383-1112	

* Please enter from the northeast entrance of the city office.

* You can do consultations over the phone. Residents with some issues may be contacted directly by the office.

If you are in financial difficulty and cannot pay taxes or insurance due to the Coronavirus pandemic, you can consult the city hall. offices are only open until 19 : 00.



Child Health Checks for April



Place: Sogo Fukushi Kaikan

Hours: 13:00~ (Depends on the person; please confirm.)

Sign Up (same day) 8:30 ~ 12:50 Online reservation

8:30 ~ 12:50 At the Sogo Fukushi Kaikan (in person)

13:00 ~ 13:30 Telephone reservation

<https://park.paa.jp/park2/>

[clinics/3330](https://park.paa.jp/clinics/3330)

Bring “WAKABA” file (Until 1 year, 6 months), Maternity book, Questionnaire and bath towel.

*If you cannot make the designated date, please contact the office. Checks take about 2 hours.

4 Months

Date	Region	Birthdate
4/4 (Mon)	Naka, Kawashima, Sohara, Inaba	November 1~15, 2021
4/5 (Tue)		November 16-30, 2021
4/6 (Wed)	Unuma	November 2021

11 Months

Date	Region	Birthdate
4/25 (Mon)	Unuma	May 2021
4/26 (Tue)	Naka, Kawashima, Sohara, Inaba	

1 Year, 6 Months

Date	Region	Birthdate
4/11 (Mon)	Naka, Kawashima, Sohara, Inaba	September 1-17, 2020
4/12 (Tue)		September 18-30, 2020
4/13 (Wed)	Unuma	September 2020

Please bring a toothbrush on this day.

3 Years

Date	Region	Birthdate
4/18 (Mon)	Naka, Kawashima, Sohara, Inaba	February 1-15, 2019
4/19 (Tue)		February 16-28, 2019
4/20 (Wed)	Unuma	February 2019

Please bring the urine sample and eye/ear questionnaire to the exam.

Health Management Division 058-383-1115 / Higashi Hoken Sodan Center 058-379-7888

Jibaisekihoken (Liability Insurance)...OK?

Owners of cars or motorbikes (including those of 55cc) are required to have liability insurance. Bikes up to 250cc don't require *shaken* so be sure to make sure your insurance has not expired.

ぜいむか
税務課 **Tax Division 058-383-4703**

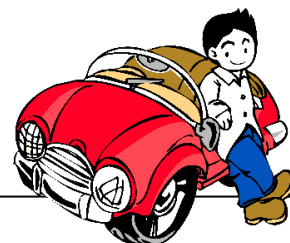

Procedures for Scrapping Your Vehicles

People with *Kei* (light) cars or motorcycles note that the annual taxes are due April 1.

People selling or scrapping a vehicle must follow the proper procedures.

* Scrapped or unwanted vehicles must have their registration deleted)

Type of vehicle	Where to do	Things to bring
Motorcycles up to 125cc Special small cars	Kakamigahara City Hall 2F (Tax Office) 058-383-4703	Number plate, <i>Hyoushikikoufu Syoumeisho</i> (Registration) Zairyu Card
<i>Kei</i> (light) cars	<i>Keijidousha Shaken Sakyokai</i> (Hashima City Fukujyuchu) 050-3816-1775	Please call for information.
Motorcycles over 125cc	Gifu Motor Vehicle Office (Gifu City, Hikie) 050-5540-2053	Please call for information.

For Families of Elementary • Junior High School Children Who are Experiencing Hardships

If you have children attending elementary or junior high school and are experiencing financial difficulties due to COVID-19, and fall into one of the following situations, please consult us.

It is possible to get financial support for school supplies and lunch fees.

- Families enrolling in the *Seikatsu Hogo* (welfare allowance) system.
- Families previously enrolled in the *Seikatsu Hogo* (welfare allowance) system.
- Families receiving the *Jidoufuyouteate* (Single Parent Families)
- Families who have special cases or reasons for having reduced Residence Tax burden.
- Families whose parent/guardian (Father • Mother, etc) have unreliable employment.

がっこう
学校 **School Education Division 058-383-1118**

Cherry Blossom Festival

From March 26~April 3 at the *Shiminkouen* and the surrounding area will be holding the 46th Annual Kakamigahara City Sakura Festival.

To prevent COVID-19 risks, please be sure to wear a face mask and keep your hands clean.

If possible, please use city transportation such as the train and bus.

Because of COVID-19, some events may be canceled.



Sakura Festival Stage

There are several dance, musical, and other stage performances are scheduled.

Date: March 26 ~27 and April 2 ~3 9:30 ~ 17:00 (Depends on the schedule/day)

Place: *Shiminkouen* (Near the Chuo Library)

Sakura Festival Market

Kakamigahara City local restaurants and businesses will operate a variety of booths.

Enjoy some delicious foods while admiring the cherry blossoms!

Date: March 26~April 3 9:00 ~ 17:00 (April 3 until 16:30)

Place: *Shiminkouen*

Osanpo Marche in the Sakura Festival

Enjoy the shops and handmade crafts/goods and workshops for the kids!

Date: March 26-27 9:00 ~ 17:00

Place: *Shiminkoen*

PARK DOOR 2022

At the KAKAMIGAHARA PARK BRIDGE there will be a concert and bread for sale

Date: March 27 10:00 ~ 17:00

Place: KAKAMIGAHARA PARK BRIDGE (Manabi no Mori - Naka Hibaricho)

Sakura Festival Affairs Management Office 058-383-9925

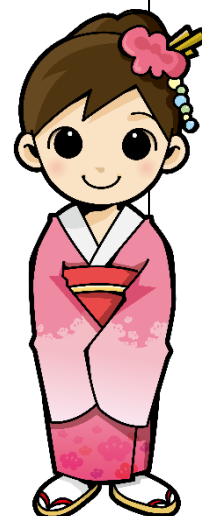

Kindergarten • Nursery School

If you have a child 3 and over and intend to go to a kindergarten, or if your family had a residence tax of ¥0 and have a child up to 2 years old and intend to send them to a Nursery School, you can get financial support to cover costs.

Please consult the Kosodateouenka (Family Support Division).

You can apply until March 18.

Kosodateouenka 058-383-1154